ANCIEN FOYER MUNICIPAL - LE ROYAL

Plan masse // Tableau des surfaces

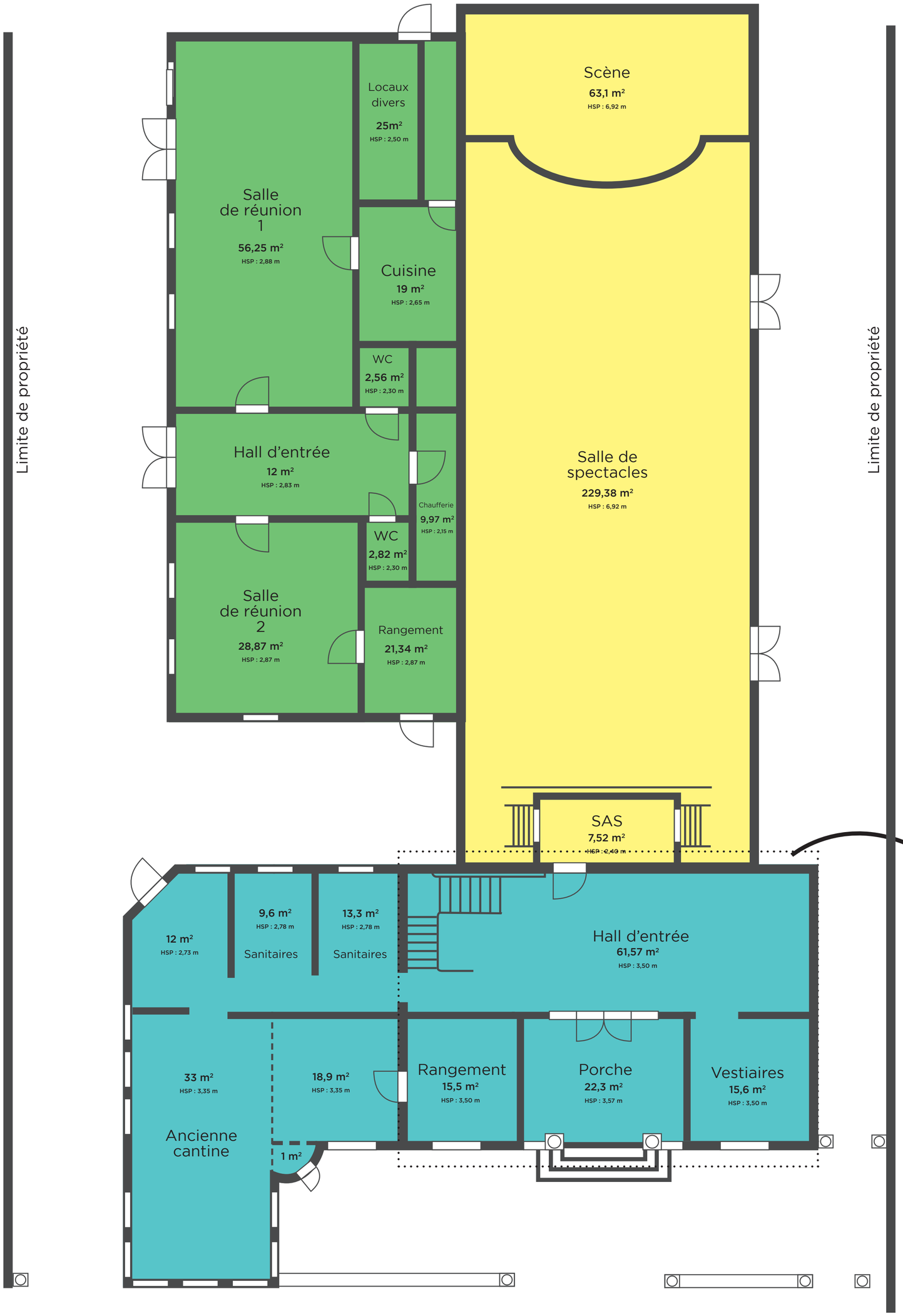

A	Ancien Foyer Municipal
B	Salle de spectacles
C	Salles associatives

TABLEAU DES SURFACES

Ancien Foyer Municipal	317 m²	A
Salle de spectacles	300 m²	B
Salles associatives	177 m²	C
Total	**794 m²**	
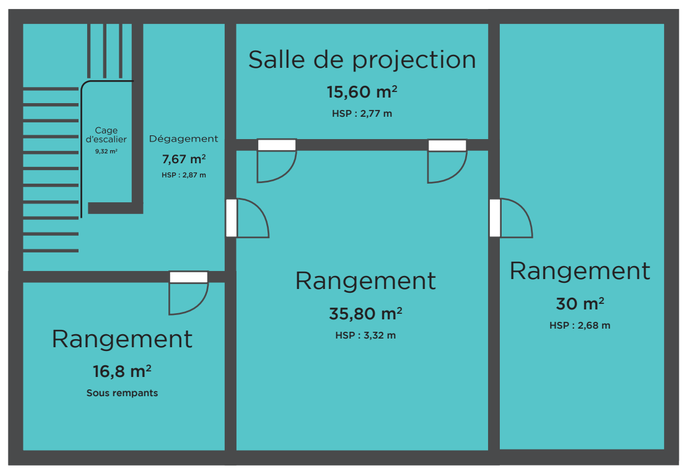
Etage